

Convert to the 24-hour clock

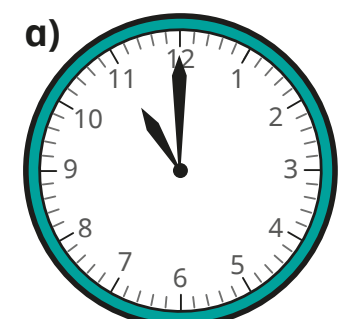

1 What is the same and what is different about the clocks in each set?

a)



am

11:00 AM

11:00

b)

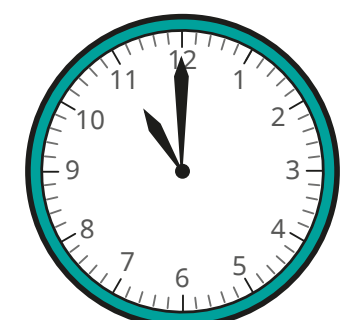

pm

11:00 PM

23:00

2 Write the times in the table.

18:30	08:45	00:12	12:15
am	pm		



3 Match the times.

11:00 am	13:00
1:00 pm	11:00
11:00 pm	15:00
1:00 am	01:00
3:00 pm	23:00

4 Write the times as 24-hour clock times.

a) 10:45 am	:	10:45 pm	:
b) 11:45 am	:	11:45 pm	:
c) 12:45 pm	:	12:45 am	:
d) 1:45 pm	:	1:45 am	:

5 Convert the times to 24-hour clock times.

a) 2:35 pm	:
b) 10:47 pm	:
c) 9:18 pm	:

6

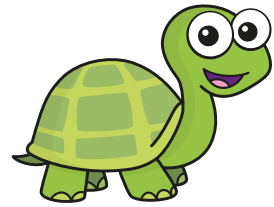

The time
is 22:10

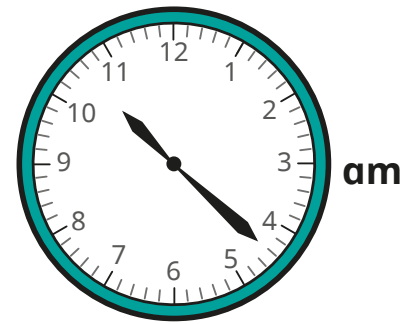

What mistake has Tiny made?

7

The time is 6:37 pm.

Dexter, Alex and Mo are using number lines to work out what time it will be in 2 hours and 12 minutes.

Fill in the missing times as 24-hour clock times.



Dexter

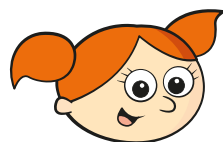
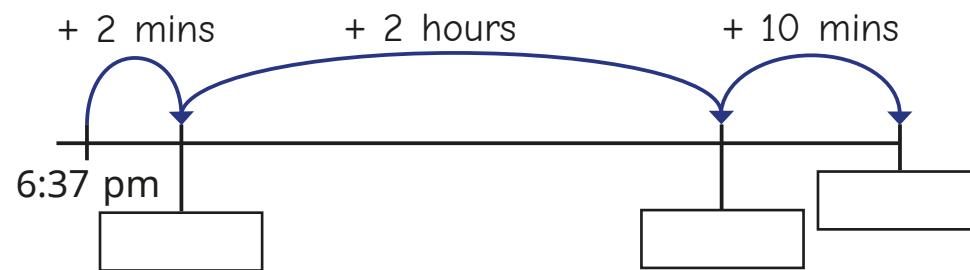

Alex

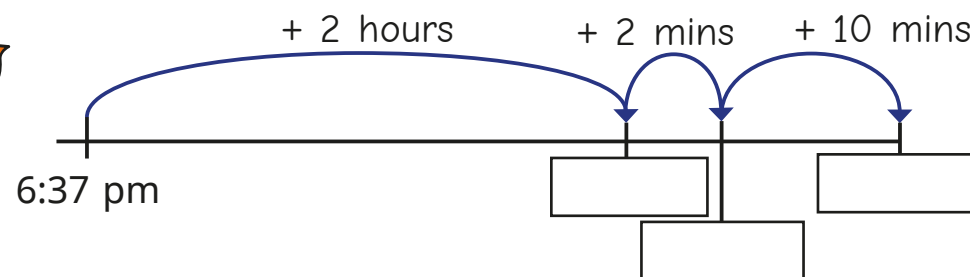

Mo

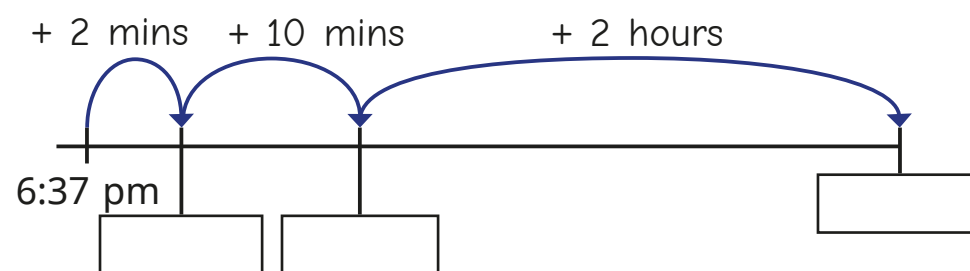

Whose method do you prefer?

8

Nijah is delivering a parcel to her friend's house.

She leaves her house at

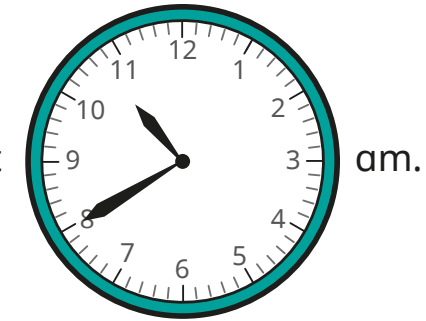

She arrives at her friend's house at

11:50

She leaves her friend's house at 11:55

If her return journey takes the same amount of time, what time will it be when she gets home?

Write your answer as a 24-hour clock time.

		:		
--	--	---	--	--

9

0

1

2

3

		:		
--	--	---	--	--

Using the digit cards once only each time, write five different times that can be shown on the 24-hour clock.

Compare answers with a partner.